

**Bütün Derslerde
LGS'DE YİNE TAM İSABET!**



LGS-2019

A Kitapçığı

Soru 1

LGS 2019

SORU-1



bizde KURUMSAL 3 SYF 20 SORU 4

4.

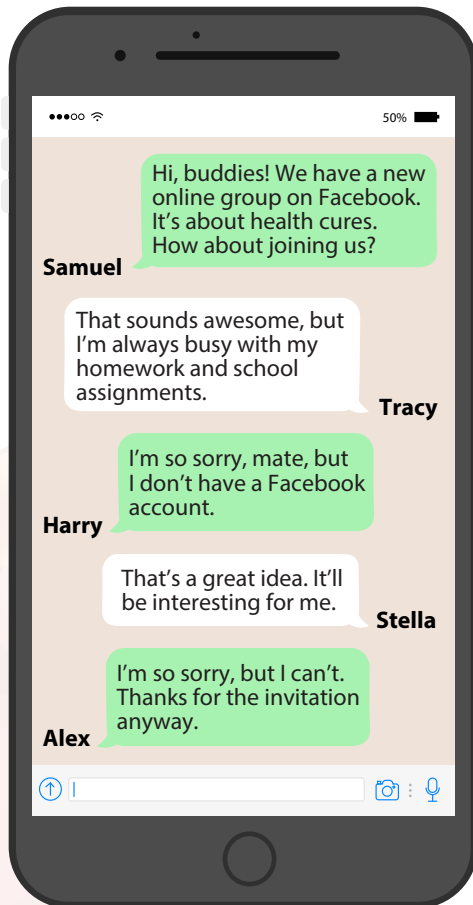

Who refuses Samuel's invitation without giving a reason?

- A) Tracy B) Harry
C) Stella D) Alex

LGS 2019

SORU-1



bizde KURUMSAL 2 SYF 21 SORU 6

6.



Nathan

Why don't we chat online at half past two?



Ruby

I usually go online for two hours every day.



Bella

I use my smartphone to connect to the Internet.



Jack

I'm sorry, but I'm busy. I have to finish my school assignment.



Kevin

You can't log in because you don't remember your password.

Who answers Nathan's question correctly.

- A) Ruby B) Bella
C) Jack D) Kevin

LGS 2019 SORU-2



bizde YAPRAK TEST TEST 23 Soru 5

LGS 2019 SORU-2



bizde YAPRAK TEST TEST 24 Soru 6



NARTEST

8. SINIF | i

5.



Duru

Sharing the chores is a strict rule in my family. I'm in charge of the vacuuming and emptying the dishwasher at the weekend. To be honest, I hate my responsibilities. I enjoy feeding our puppy, dusting the furniture and sweeping the leaves in the garden.

Which picture shows a chore that Duru does NOT like?

A)



B)



C)



D)



15

6.



Nick

I don't like doing the chores, but I have a couple of responsibilities around the house. I have to dust the furniture every Tuesday. My sister Nancy is in charge of hanging out the clothes and drying the dishes. My parents do most of the chores at home. They vacuum the floor, cook our meals, and clean up the house along with many other things.

Which picture shows the chore that Nick is responsible for?

A)



B)



C)



D)



NARTEST

9

48

LGS-2019

A Kitapçığı

Soru 4

LGS 2019

SORU- 4



bizde KURUMSAL 2 SORU 2

o kağıdına işaretleyiniz.

2. I. **Mandy** :Are you doing anything in the afternoon?

Stella : No, I don't have a plan.

Mandy : How about going to the café near the park and chit-chatting?

Stella : _____. I can't wait for a nice cup of coffee.

II. **Paul** : Would you like to have a sandwich?

Kate : No, thanks. I'm stuffed.

Paul : How about some fruit juice?

Kate : Yes, please. _____.

III. **Norman**: Are you busy at half past twelve on Friday?

Hannah : No, not at all. Why?

Norman: Shall we go to the theatre?

Hannah : I'm so sorry, but _____.

Which option is NOT suitable for one of the gaps above?

- A) I'll pick you up at 12:30
- B) I'm not interested in plays
- C) That sounds awesome
- D) It's my favourite

LGS 2019

SORU- 4



bizde KURUMSAL 1 SORU 7

7.

Tracy : There is a folk music concert. Shall we go to the concert together?

Katrina : You can't be serious. I never listen to folk music.

Tracy : Oh, I'm so sorry. I didn't know that. What type of music are you keen on?

Katrina : I like jazz music. _____.

Which option is NOT suitable to complete the dialogue?

- A) I think it's terrific
- B) I find it impressive
- C) In my opinion, it's ridiculous
- D) It's energetic and harmonic

LGS 2019
SORU- 5



bizde YAPRAK TEST TEST 7 SORU 6

6. Hannah likes reading books about aliens and space in her free time.

I.



II.



III.



IV.

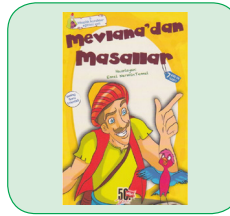

Which book would Helen prefer to read?

- A) I B) II C) III D) IV

LGS 2019
SORU- 6



bizde 5 Lİ DNM-DENEME 3 SORU 1

1. Answer the question according to the dialogue between Sharon and Nick.



Nick



Sharon

Sharon : _____?

Nick : Yes, I don't have a plan. Why?

Sharon : There is a great science fiction movie at Movie World. Shall we go and see it??

Nick : I'm so sorry, but I'm not interested in science fiction films.

Sharon : _____?

Nick : That's not a good idea. I don't like films about cowboys.

Sharon : Oh, I understand. _____?

Nick : Great idea. I love going to the theatre.

Which question does NOT Sharon ask Nick?

- A) Why don't we see a play
- B) What type of movie is it
- C) Are you free tomorrow afternoon
- D) How about a western movie

NARTEST

LGS 2019
SORU- 6



bizde 5 Lİ DNM-DENEME 4 SORU 4

4.

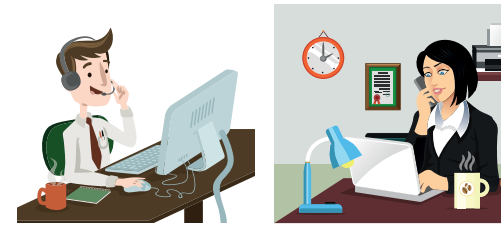

Matilda : Hello! May I speak to Mr Brown, please?

Secretary : _____?

Matilda : I'm Matilda Tailor from Green World Travel Agency.

Secretary : _____?

Matilda : Sure. That's T-A-I-L-O-R. I need to talk to him to confirm his holiday reservation.

Secretary : Thanks for the information. Hold on a second, I'll put you through.

Matilda : Sure, thanks.

Secretary : I'm so sorry, but the line is engaged. _____?

Matilda : Yes, please. Could you tell him to call me back on my mobile phone. By the way, he knows my number.

Which question does NOT the secretary ask Matilda?

- A) Can you spell your last name
- B) Can I take a message
- C) Could I ask who is calling
- D) What is your extension number

NARTEST

LGS 2019

SORU- 6



bizde ALTIN SORULAR DENEME 1 SORU 10

10. Answer the question according to the dialogue between Sarah and Kevin.



Sarah

I'm Sarah from Radio FM. Today I'm going to ask Kevin some questions about his food preferences. Welcome Kevin. I know you're interested in different traditional dishes around the world. _____

Well, it changes, but I mostly prefer eating a traditional Japanese breakfast. It includes soup, rice and fish. It's really healthy.

Sounds interesting.

One last question.

I usually prefer Mexican dishes for lunch or dinner because I like spicy food.

Well, to be honest, I don't have a sweet tooth.



Kevin

Which question DOES NOT Sarah ask Kevin?

- A) How often do you eat out?
- B) What do you have in the morning?
- C) What do you usually prefer for dessert?
- D) What about other meals?

LGS-2019

A Kitapçığı

Soru 7

LGS 2019

SORU- 7



bizde KURUMSAL DENEME 5 SORU 2

2. Marta and Daniel are classmates. They get on well with each other. They have similar and different interests. The chart below shows how they spend their free time.

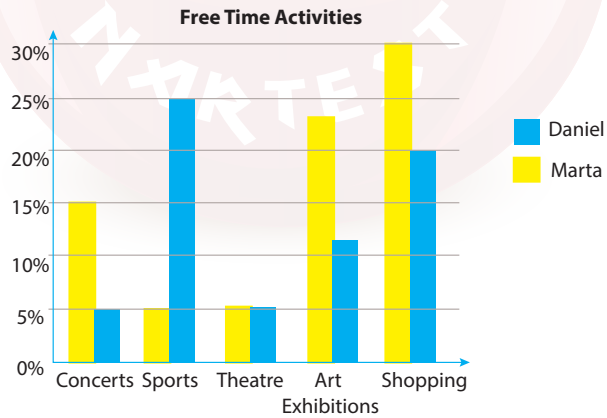

Which of the following is **CORRECT** according to the information?

- A) Both Marta and Daniel aren't very keen on seeing plays.
- B) Daniel and Marta spend the same amount of time on shopping.
- C) Daniel prefers going to art exhibitions to playing / doing sports.
- D) Marta prefers spending most of her time on going to concerts.

LGS 2019

SORU- 7



bizde ALTIN SORULAR DENEME 1 SORU 3

3. Answer the question according to the information and chart below.

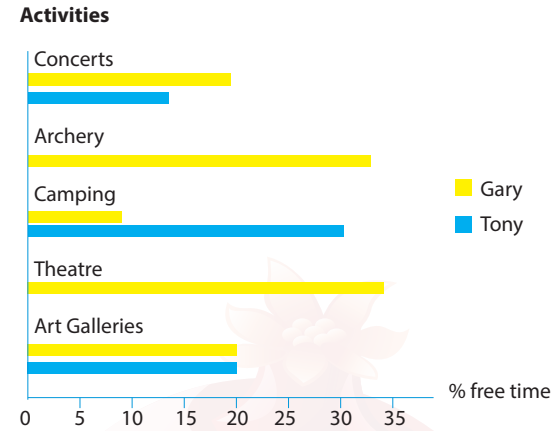

Which of the following is **NOT** correct?

- A) Gary is more interested in going to concerts than Tony.
- B) Seeing plays is Tony's favourite free time activity.
- C) Gary and Tony spend the same amount of time on visiting art galleries.
- D) Tony spends more time on camping than Gary.

LGS-2019

A Kitapçığı

Soru 8

LGS 2019

SORU- 8



bizde KURUMSAL 5 SORU 6

LGS 2019

SORU- 8



bizde KURUMSAL 4 SORU 8

6. Answer the question according to the information below.

Camping

Northline Rafting Camp

Are you an adventure lover?
Do you enjoy taking risks?
Are you keen on rafting and trekking?



The camp will be for two weeks
(10 June - 24 June).



Camp Details

- Experienced instructors will guide you.
- Our camp will provide full safety for you.
- You need to be at least eighteen years old.
- You will stay in tents by the river.

**The camp is
£3890
per person (including meals)**



For more information contact Jack Web on
01452659865.

There is no information about the _____.

- A) date B) price C) equipment D) age limit

8.



Rick

I travelled to Antalya last summer. It's one of the most popular summer destinations for international tourists. The city is hot and sunny in summers. It's usually cool and wet in winters. I had a relaxing beach holiday there. I stayed at an all-inclusive holiday resort by the sea. I visited lots of interesting places in the city. The Theatre of Aspendos and the Roman Fortress were two most incredible sites.

There is no information about _____ in the text.

Choose the best option to complete the sentence.

- A) climate B) local cuisine
C) accommodation D) tourist attractions

LGS-2019

A Kitapçığı

Soru 8

LGS 2019

SORU- 9



bizde YAPRAK TEST 15 SORU 8

8.



| Platforms | Statistics |
|-----------|------------|
| Twitter | 35 % |
| Facebook | 50 % |
| YouTube | 90 % |
| Instagram | 78 % |

YouTube, Twitter, Instagram and Facebook are very popular online platforms among teenagers in the world. Most teenagers have smart phones to follow social media. They usually like sharing videos, photos and comments on social networking sites. Some parents are worried about the amount of time their children spend on social media. They don't want their children to get addicted.

Which statement is TRUE according to the table and text?

- A) Instagram isn't a popular social networking site.
- B) Most teenagers are fond of Twitter.
- C) Teenagers have different activities on social networking sites.
- D) Some parents are addicted to social networking sites.

LGS 2019

SORU- 9



bizde 12 DNM - DENEME 4 SORU 2

2. Jane had a school project about types of music last week. She went to Luton High School and asked 100 students to express their opinions about jazz music. Look at the chart for the results.

| | |
|-------------|------------|
| 8 Students | unbearable |
| 20 Students | ridiculous |
| 30 Students | energetic |
| 42 Students | boring |

What can we say according to the chart?

- A) Jazz is a very popular type of music at Luton High School.
- B) Over fifty percent of the students prefer listening to jazz.
- C) Most of the students aren't keen on listening to jazz.
- D) Only a few students think that jazz isn't interesting.

LGS-2019

A Kitapçığı

Soru 8

LGS 2019
SORU- 10



bizde YAPRAK TEST 15 SORU 7

LGS 2019
SORU- 10



bizde YAPRAK TEST 15 SORU 7

NGİLİZCE

Test - 15

7. Create an Instagram Account

- Go to www.instagram.com.
- Enter your email address.
- Create a username.
- Create a password and confirm it.
- Update your profile.
- Add a profile picture.
- Post your first photo.

Which icon shows the fourth step in the list?

A)



B)



C)

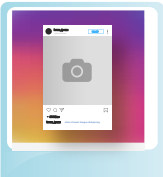

D)

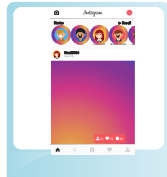

YAPRAK TEST

3.



Sarah



Whisk the eggs in a bowl.



Jeremy



Drain the butter with a strainer.



Iris



Bake the cookies in the preheated oven.



Samuel



Squeeze all the juice out of the lemon.

Who gives a wrong instruction?

A) Sarah

B) Jeremy

C) Iris

D) Samuel