

6.
SINIF

İNGİLİZCE - 1 . DÖNEM

İNGİLİZCE

1.
DÖNEM

NARTEST İLE DAİMA BİR ADIM ÖNDESİNİZ.

**TAMAMEN ÜCRETSİZ
SINAV ÖNCESİ NARTEST-OMAGE HEDİYESİDİR!**

CEVAP ANAHTARI
www.altinkarne.com
Ücretsiz Dokümanlarda

Dijital Kitap

Akıllı Tahta

Dijital Çözüm

www.altinkarne.com

AltınNokta

O M A G E



1. Answer the question according to the table below.



get up	7: 00 a.m.
have breakfast	7: 30 a.m.
go to school	8: 10 a. m.
have lunch	1: 40 p.m.
finish school	4: 15 p.m.
play volleyball	4: 30 p.m.
return home	5: 45 p.m.
do homework	8: 00 p.m.

Which of the following IS NOT correct?

- A) She wakes up early on Monday. B) She has lunch at noon.
C) She finishes school in the afternoon. D) She does her homework in the evening.

2. Study the table below to answer the question.

	Stella	Liam	David
School Time	8:00 a.m. – 4:30 p.m.	8:30 a.m. – 3:30 p.m.	9:00 a.m. – 4:15 p.m.
Routines before dinner	do homework, take a nap	run errands, watch a cartoon	play football, do homework
Bedtime	9:30 p.m.	10:30 p.m.	9:10 p.m.

Which of the following IS NOT true according to the information above?

- A) Stella finishes school before Liam. B) Liam goes to bed after David.
C) David finishes school in the afternoon. D) Liam doesn't do his homework before dinner.

3.

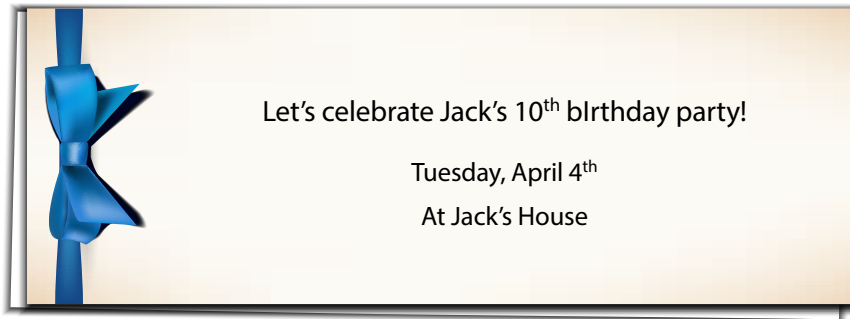

Which question DOES NOT have an answer?

- A) How old is Jack now?
- B) Where is the party?
- C) What time is the party?
- D) When is the party?

4.

Mark : _____?

Jane : At half past four in the afternoon.

Mark : _____?

Jane : No, I attend my step dance course.

Mark : _____?

Jane : In the evening.

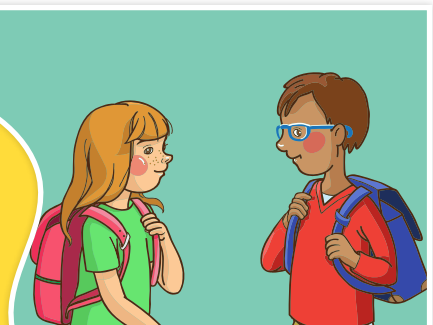

Which question DOES NOT take place in the conversation?

- A) When do you do your homework
- B) What is the date today
- C) What time do you finish school
- D) Do you go back home after school

5. Read the conversation and answer the question.

Waiter: Welcome to our restaurant. What do you want for breakfast?

Kathy : Can I have some cheese?

Waiter: It's all gone. What about some salami?

Kathy : No, thanks. I don't like junk food. Can I have some olives with a boiled egg?

Waiter: Sure. What do you want to drink?

Kathy : Tea, please. Thanks.

According to the conversation, Kathy _____ .

- A) likes unhealthy food
- B) wants a cold drink
- C) doesn't want to eat cheese
- D) orders some nutritious food

6. Kate is in a restaurant. She wants to eat some nutritious food with a cold drink. Look at the choices below.

I	II	III	IV
jam	honey	baked beans	cheese
apple	sausage	bread	olives
coffee	omelette	chips	butter
tomato	tea	orange juice	apple juice

Which menu should Kate choose?

- A) I B) II C) III D) IV

7. Gary is a secondary school student. The pictures below show Gary's favourite food and drinks.



Which of the following is TRUE?

- A) He likes a hot drink. B) He enjoys vegetables.
C) He likes orange juice. D) He doesn't like any sweet food.

8.

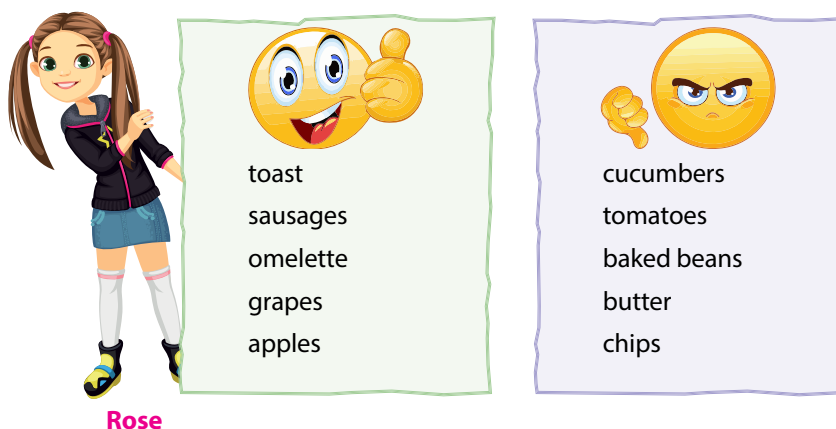

Which of the following is CORRECT according to the information above?

- A) She dislikes eggs. B) She doesn't eat fruit.
C) She only eats unhealthy food. D) She doesn't like vegetables.

9.



Mike

I live in a small town. There aren't any tall buildings or skyscrapers in my town. There are lots of parks around my house. I'm so happy in my town because it's relaxing.

I live in a crowded city. My house is near a noisy train station. I'm not happy here. I want to live in a peaceful village.



Nina

Which of the following is TRUE according to the information above?

- A) Mike is sadder than Nina.
- B) Nina likes quiet places.
- C) Mike doesn't like his town.
- D) Nina lives in a village.

10. Gina and Luis are talking about big cities. Gina likes big cities, but Luis doesn't like them.

Which of the following is Gina's speech bubble?

A)



B)



C)



D)



11.

	Population	Weather (June)
Paris	2, 148, 000	24°C
London	8,908,081	21°C
Ankara	5,445,026	28°C
Tokyo	13,929,286	26°C

Which of the following is WRONG according to the information above?

- A) Paris is colder in June than London.
- B) London is more crowded than Ankara.
- C) Ankara is hotter than Paris.
- D) Tokyo is more crowded than the other three cities.



12.



Helen : What is your grandmother doing at the moment?

Wilma : She is _____ .

Choose the best option to complete the conversation according to the picture.

- A) running B) climbing C) knitting D) resting

13. Answer the question according to the table below.

Monday	Tuesday	Wednesday	Thursday

Today, it's freezing cold in my town. I love this weather because I can go out and play with my friends in the snow.

What is the day today?

- A) Monday B) Tuesday C) Wednesday D) Thursday

14.



Lena : How do you feel in stormy weather?

Mike : I feel _____. I don't like it.

Choose the best option according to the emoji above.

- A) energetic
B) moody
C) sleepy
D) scared

15.

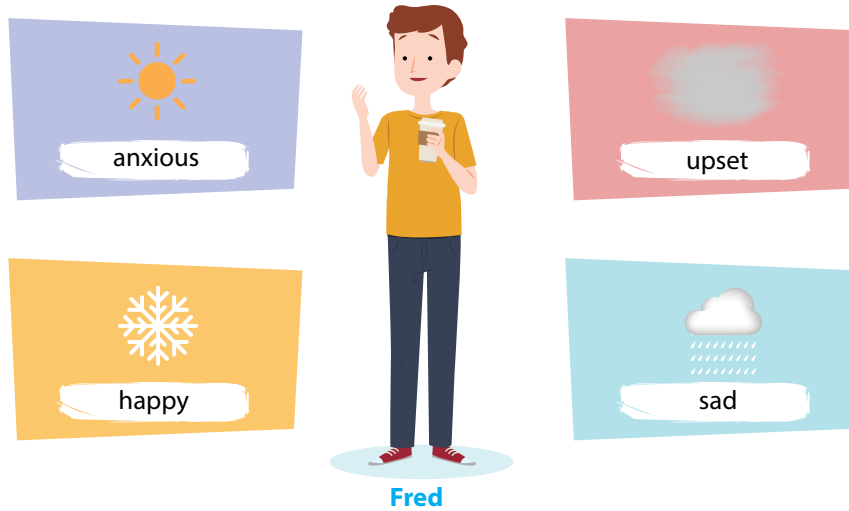

Fred likes _____ weather.

Choose the best option to complete the sentence.

A) sunny

B) foggy

C) snowy

D) rainy

16.

Today's Weather Forecast		
Ankara	18 °C	
Moscow	-10°C	
Rome	36°C	
London	20°C	

Which of the following is WRONG according to the table above?

A) Ankara is cloudy.

B) It's freezing cold in Moscow.

C) Rome is hot and foggy today.

D) The weather is warm in London.



17. **Clara** : Let's go to the funfair!

Nick : That's not a good idea because it's windy.

Which picture shows the weather in the dialogue?

A)



B)



C)



D)



18.



Peggy : _____?

Oscar : They are terrifying. I hate them.

Peggy : I disagree. I think they are amazing. _____?

Oscar : I love the Ferris wheel ride. It's fantastic.

Peggy : _____?

Oscar : No, I don't because it's dull.

Which question DOES NOT Peggy ask Oscar?

A) Do you like the carrousel ride

B) Are there any funfairs near your house

C) What do you think about ghost trains

D) What is your favourite ride

19.



Rüzgar

There is a big funfair near my house. I go there at the weekend. The roller coaster is my favourite because it's thrilling. I also like the Ferris wheel ride. It's really interesting. I don't like the bumper car ride because it's dull.

Which of the following is WRONG according to the text?

- A) He goes to the fair on Saturday and Sunday.
- B) He thinks the roller coaster ride is exciting.
- C) He enjoys the Ferris wheel ride.
- D) He thinks the bumper car ride is interesting.

20. I. No, I don't. The bumper car ride is my favourite. It's really fun.

II. Do you like the Ferris wheel ride?

III. Oh, really? What is your favourite ride?

IV. I disagree. The bumper car ride is boring.

Choose the best option to order the dialogue above.

- A) II / I / IV / III
- B) IV / I / III / II
- C) I / IV / II / III
- D) III / IV / II / I

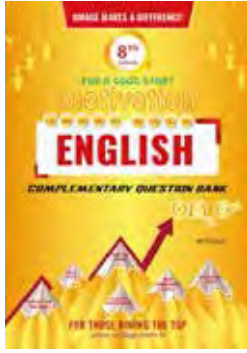



İNGİLİZCE - 1 . DÖNEM

6. SINIF | CEVAP ANAHTARI

1.	B						
2.	A						
3.	B						
4.	B						
5.	D						
6.	D						
7.	B						
8.	D						
9.	B						
10.	A						
11.	A						
12.	C						
13.	A						
14.	D						
15.	C						
16.	C						
17.	D						
18.	B						
19.	D						
20.	A						

**BAŞARININ GÜVENİLİR ADRESİ
NARTEST AİLESİ OLARAK TÜM ÖĞRENCİLERİMİZE
BAŞARILAR DİLERİZ!**