

1-5: For these questions, choose the best option to fill in the blanks.

1.



Kylie

What is the _____?

It is 7 August, 2019.



Jason

A) time

B) month

C) date

D) year

2.



It is a quarter _____ four.

A) to

B) past

C) half

D) o'clock

3. **Melisa** : What time do you _____ on Mondays?

Lilly : I wake up at 7 o'clock.

A) get up

B) take a nap

C) run errands

D) make breakfast

4.



Mark _____ every Saturday.

- A) leaves home
- B) rides a bicycle
- C) studies
- D) does sports

5.



Julia

How do you _____ a day at the weekend?

I usually get up late, play with my friends and do homework.



Maria

- A) leave
- B) have
- C) do
- D) spend

6.



Melissa

On Sundays, I wake up at 8 o'clock and _____ breakfast with my family. At noon, I _____ errands. At 2 o'clock, I _____ my friends. I usually _____ my dog for a walk in the evenings.

Which of the following words DOES NOT complete one of the gaps above?

- A) have
- B) run
- C) meet
- D) go

7.

I.	take	→	care of the plants
II.	make	→	breakfast
III.	do	→	the ironing
IV.	have	→	a nap

Which pair IS NOT correct?

A) I

B) II

C) III

D) IV

8.



There IS NO information about the _____ of the party on the invitation card.

A) date

B) time

C) month

D) ticket

9.

_____ ? _____

- I. take the dog for a walk
- II. play volleyball
- III. watch TV
- IV. ride a bicycle

Choose the best title for the list.

A) School Activities

B) Invitation Cards

C) After School Activities

D) Traditional Courses

10. I have _____ with my best friend at a restaurant every Friday.

Which of the following DOES NOT complete the blank above?

- A) breakfast
- B) dinner
- C) lunch
- D) a folk dance course

11.

- | | |
|-----------|-----------------------|
| 1. do | a. a guitar course |
| 2. attend | b. jogging |
| 3. go | c. to the sports club |
| 4. visit | d. relatives |

Circle the correct option to match the phrases.

- A) 1-b, 2-a, 3-c, 4-d
- B) 1-c, 2-b, 3-a, 4-d
- C) 1-d, 2-b, 3-a, 4-c
- D) 1-b, 2-d, 3-c, 4-a

12. On Saturdays, Şule gets up at 7 p.m. and does sports. She goes to a piano course at 9 o'clock. After her course, she visits her relatives.

Which activity DOES NOT Şule do on Saturdays?



13.

- I. **April** – the 4th month of the year
- II. **March** – the 3rd month of the year
- III. **January** – the 1st month of the year
- IV. **July** – the 9th month of the year

Which pair is WRONG?

- A) I
- B) II
- C) III
- D) IV

1 - 3 : For these questions, choose the best option to fill in the blanks.

1. **Jackson** : What _____ she do after school?
Robert : She finishes all her homework and rests.
- A) doing B) do
 C) does D) did

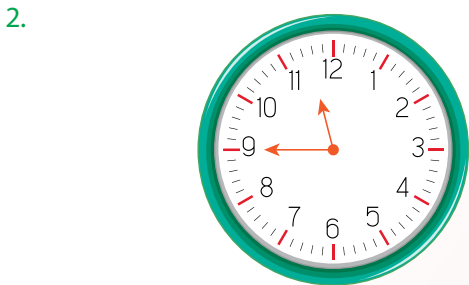

- Marilyn** : What is the time?
Berea : It is a _____ .
- A) quarter past nine
 B) quarter to eleven
 C) quarter past eleven
 D) quarter to nine

3. **Bran** : What do you usually do at the weekend?
Carl : I _____ my friends and visit my relatives.
- A) meeting B) met
 C) meet D) meets
4. **Carl** : What time _____ she have dinner?
Martin : At 2 o'clock.
- A) do B) does
 C) doing D) are

5. _____ is your birthday?
- Matt**

- It is on the 31st of August.
- Ricky**

- A) When
 B) What
 C) How
 D) What time
6. Mathew I a guitar course on weekdays after school. He II TV in the evenings, but he III his friends on weekdays. He IV to the sports club at the weekend.

Choose the CORRECT option to complete the text.

- A) I - attend, II - watches, III - doesn't meets, IV - go
 B) I - attends, II - watches, III - doesn't meet, IV - goes
 C) I - attends, II - watch, III - don't meet, IV - goes
 D) I - attend, II - watch, III - doesn't meet, IV - go
7. **Harry** : What time is it?

Ron : It is _____ seven.

Which option DOES NOT complete the dialogue?

- A) twenty-four past
 B) half past
 C) o'clock
 D) a quarter to
8. **Jackson** : What do you doing at the weekend?
Billy : I usually rest at home.
- The underlined word is ODD. Which of the following words can we replace with it?**
- A) do B) are
 C) did D) does

9.

Day	Date	You say
Republic Day	29 / 9	_____
Victory Day	30 / 8	_____
Commemoration of Atatürk Youth and Sports Day	_____	the 19th of May
Democracy and National Unity Day	15 / 7	_____

Which of the following DOES NOT fill in a gap on the table?

- A) the 29th of September
- B) 19 / 5
- C) the 30th of August
- D) the 15th of October

10. I. What time do you wake up? → I get up at six o'clock.
 II. What do you do in the mornings? → I have breakfast with my family and go to school.
 III. What do you do after school? → I usually rest and do my homework.
 IV. When do you go to school? → I am playing football at the moment.

Which pair is WRONG?

- A) I
- B) II
- C) III
- D) IV

11.



What is the time?

- A) It is half-past eleven.
- B) It is a quarter to twelve.
- C) It is a quarter to eleven.
- D) It is half-past twelve.

12.



Which of the following questions do they answer?

- A) What do you do after school?
- B) What time is it?
- C) How do you spend a week?
- D) What is your favorite school activity?

Answer the questions (1 - 3) according to the passage below

Hi! My name is Rebecca. On weekdays, I have school every day. I wake up at half-past seven and have breakfast with my family. At eight o'clock, I leave home and walk to school. I play with my friends after school on Thursdays and Fridays. But on Mondays and Tuesdays, I attend a dance course. On Wednesdays, I go to my uncle and aunt's house. I do my homework in the evenings every day. At the weekend, I usually do jogging in the park or ride a bicycle with my friends.

1. Which activity does Rebecca do on the first day of the week?

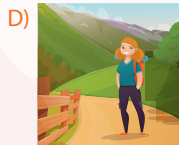

2. Rebecca _____.

- A) visits her relatives on Wednesdays
- B) doesn't do her homework at the weekend
- C) does sports on Monday
- D) comes back from school in the evening

3. What time does Rebecca wake up on weekdays?

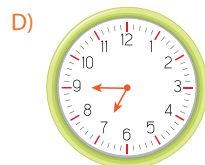
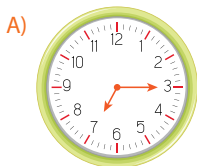

Answer the questions (4 - 6) according to the passage below



Tracy

Every Sunday, I get up late and have a big breakfast with my family. I help my parents with the housework. I do cleaning and run errands. I meet my friends at half-past twelve and we ride a bicycle together. In the evening, I watch my favorite TV program after dinner. Before I go to sleep I do my homework and read a book.

4. Tracy _____.

- A) spends time with her friends at noon
- B) wakes up early on Sundays
- C) does her homework before dinner
- D) rides a bicycle with her friends in the evening

5. The passage tells us about Tracy's _____.

- A) favorite activities
- B) daily routine
- C) breakfast time
- D) Sunday routine

6. Which activity DOES NOT Tracy do on Sunday?

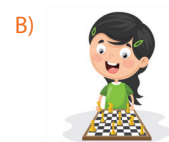

Answer the questions (7 - 9) according to the passage below

Hi! My name is Felicia. I wake up at 7 o'clock every morning. I get dressed and have breakfast at half-past eight. My first class starts at 9 o'clock. I have lunch at 12 o'clock. My school finishes at ten past four. After school, I take a nap and take care of my flowers. Then, I finish my homework and help my mum until dinner. I have dinner at 7 o'clock and I go to bed at half-past nine.

7. According to the text, Felicia _____.

- A) has breakfast at noon
- B) takes care of her flowers after she finishes her homework
- C) rests after dinner
- D) sleeps at 9.30 p.m.

8. What does Tracy do at noon?



9. Which of the following IS NOT true according to the text?

- A) Felicia has breakfast at 8.30 a.m.
- B) Felicia helps her mom before she has dinner.
- C) Felicia does her homework after she rests.
- D) Felicia comes back from school at 3.50 p.m.

Answer the questions (10- 12) according to the passage below



Teresa

My favourite day is Saturday. I wake up late and go to the sports club with my friends and I visit my uncle and aunt. On Sundays, I have my folk dance course and I run errands. I go swimming on Mondays and Tuesdays. On Wednesdays and Thursdays, I play volleyball after school. On Fridays, I do my homework.

10. Which of the following CANNOT fill in the blank below according to the text?

Teresa _____.

- A) visits her relatives on Saturdays
- B) doesn't do homework at the weekend
- C) does a sport on Wednesdays and Thursdays
- D) likes weekdays most

11. Which of the following questions DOES NOT have an answer in the text?

- A) How does Teresa spend a week?
- B) When does Teresa do sports?
- C) What time does Teresa get up on weekdays?
- D) Which day does Teresa like most?

12. Which activity does Teresa do at the weekend?

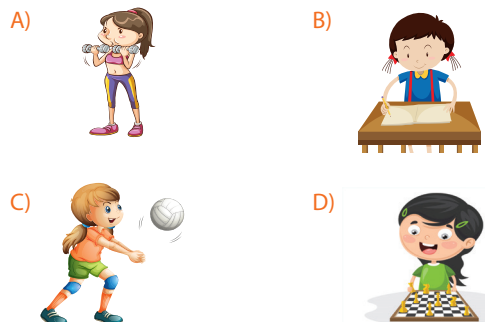

The chart below shows the daily routines of three students.

	Janet	Merlin	Betty
School time	7:00 a.m. – 12:00 a.m.	8:00 a.m. – 1:00 p.m.	8:30 a.m. – 1:30 p.m.
Routines after school	study, do sports	do homework, take a nap	help her parents, play games
Bedtime	8:00 p.m.	10.45 p.m.	9:30 p.m.

1. Which of the following IS NOT correct according to the information above?

- A) Merlin rests after school.
- B) Betty is at school for five hours.
- C) Janet sleeps late at night.
- D) Betty starts school after Merlin and Janet.

2. Samantha is a 6th grade student. Every weekday she gets up at 7 o'clock and goes to school. She comes back home from school at quarter past four. She takes care of her flowers and does her homework before dinner. After dinner, she watches her favorite cartoon and reads a book. Before she goes to bed, she usually does sports.

The passage tells us about Samantha's _____ .

- A) favorite classes
- B) favorite activities
- C) weekday routines
- D) school time

3. Look at Ricky's pictures below and answer the question.

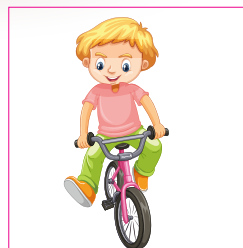
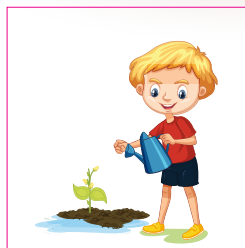
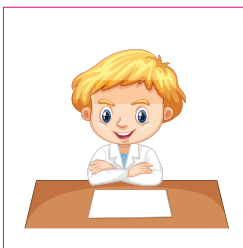

According to the pictures, Ricky doesn't _____ .

- A) ride a bike
- B) do homework
- C) take care of his flowers
- D) do jogging in the park

Look at Arnold and Katy's daily routines and answer the questions (4 - 5).

ARNOLD	
8:00	wake up
8:30	have breakfast
9:00	go to school
15:50	arrive home and rest
17:30	watch TV
19:00	have dinner
20:00	do homework
22:00	go to bed

KATY	
7:30	wake up
8:00	have breakfast
8:30	go to school
15:50	arrive home and take a nap
17:30	watch TV
19:30	have dinner
20:00	do homework
22:30	go to bed

4. **At half past ten a.m., Arnold and Katy** _____.
- A) are at school
 - B) take a rest
 - C) do homework together
 - D) sleep
5. **Which of the following IS NOT correct according to their schedules?**
- A) Arnold gets up after Katy.
 - B) They take a rest after school.
 - C) Arnold comes back from school after Katy.
 - D) They watch TV at six p.m.

6.

ART TEST

I run errands for my family on Sundays.



Rebecca

I attend a folk dance course.



Mine

What do you do on Sundays?

On Sundays, I usually meet my friends.



John

I go to my uncle and aunt's house.



Tark

Who visits his/her relatives on Sundays?

- A) John
- B) Tark
- C) Mine
- D) Rebecca

1. **Özgür** : _____ ?
Nedim : Yes, I do. I take a piano course.
Özgür : _____ ?
Nedim : It is on Fridays and Sundays.
Özgür : _____ ?
Nedim : At 5 p.m.

Which of the following questions DOES NOT take place in the conversation?

- A) Where is your piano course
 B) When is it
 C) Do you take any courses
 D) What time does it start
2. **Look at Sheila's routines and answer the question.**



According to Sheila's timetable, she _____.

Which option DOES NOT complete the sentence?

- A) has lunch at half-past one p.m.
 B) has breakfast at eight a.m.
 C) does sports at ten a.m.
 D) does jogging at quarter past two a.m.
3. Look at the invitation card and answer the question.



Which question DOES NOT have an answer?

- A) What time is the party?
 B) Where is the party?
 C) Whose party is it?
 D) What day is the party?

4. There are 40 students in Clara's class. She asked them about their favourite after-school activities. The chart below shows the results.

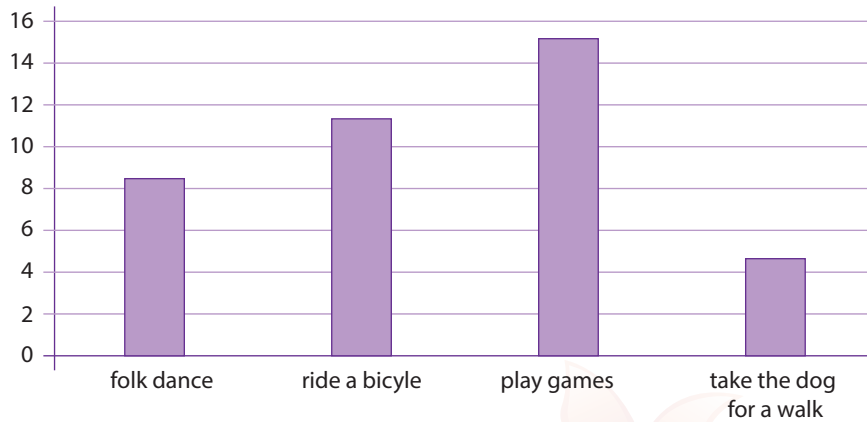

According to the chart, _____.

Choose the correct option fill in the blank.

- A) taking the dog for a walk is very popular for students
- B) most of the students like playing games after school
- C) half of the students attend a folk dance course
- D) nobody rides a bicycle after school

5.

Ali's Saturday Routines

11:45 wake up

12:45 attend his guitar course

14:50 meet his friends

18:40 have dinner

Ali gets up at _____.

- A) quarter past eleven
- B) ten to three
- C) twenty to five
- D) quarter to twelve

6.

Mike's To Do List

half past ten	→	wash the clothes
ten to twelve	→	meet with classmates
a quarter past one	→	take the dog for a walk
a quarter to three	→	attend the traditional dance course

What time does Mike spend time with his friends?

- A)
- B)
- C)
- D)

1. Sarah and Helen want to spend time together. Here are their interests.

Sarah's Interests

- ✓ do sports
- ✓ take care of the plants
- ✓ watch TV

Helen's Interests

- ✓ do jogging in the park
- ✓ ride a bicycle
- ✓ step dance

Which activity can they choose?

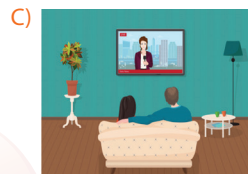

2. Answer the question according to the passage below.

At the weekend, Amanda doesn't get up early. She has a big breakfast with her family at 10 a.m. She usually finishes her homework at 11.15 a.m. At noon, she does cleaning and runs errands for her parents. She meets her friends and rides a bicycle with them before she visits her grandparents. She has dinner at 6 o'clock. She reads a book before she goes to bed.

According to the text, Amanda _____.

Choose the best option to fill the gap.

- A) wakes up early at the weekend
- B) does her homework at half-past eleven a.m.
- C) helps her parents at six a.m.
- D) spends time with her friends on Sundays and Saturdays

3. The picture below shows a ticket of a movie.



On the ticket there IS NO information about the _____ of the movie.

- A) price
- B) date
- C) month
- D) place

4. The pictures below show Eric's routines on weekdays.



at 6.30 a.m.



at 8.15 a.m.



at 12.00 p.m.



at 5.45 p.m.

Which of the following IS NOT correct according to the pictures?

- A) Eric gets up at half-past six.
- B) Eric leaves home at quarter to eight.
- C) Eric has lunch at noon.
- D) Eric takes a nap at a quarter to six.

5. The chart below shows some student's after school activities in a school.

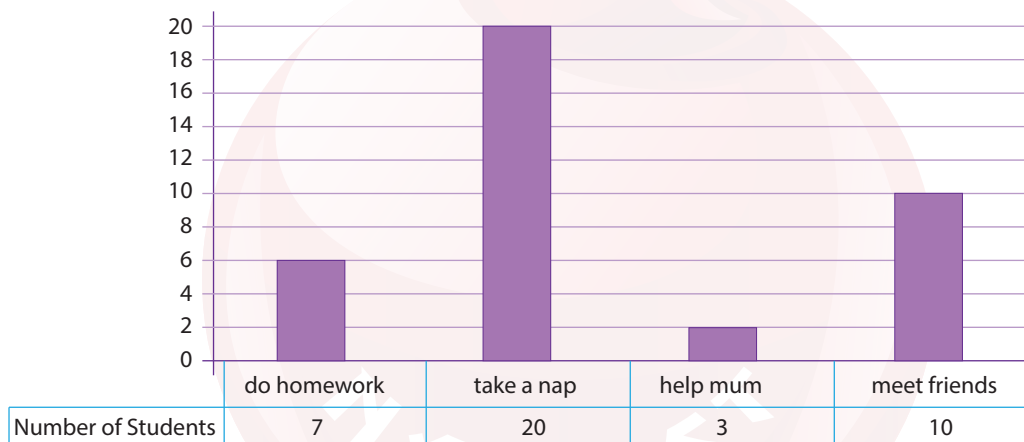

Which of the following is CORRECT according to the chart?

- A) Most of the students run errands for their families.
- B) Half of the students rest after school.
- C) The students don't study after school.
- D) Nobody spends time with their friends.

6. The table below shows some national days.

Day	Date	You say
Children's Day	23 / 4	_____
New Year's Day	1 / 1	_____
Victory Day	_____	the 30 th of August
Democracy and National Unity Day	15 / 7	_____

Which option CANNOT complete a gap on the table?

- A) the 23rd of April
- B) 30 / 8
- C) the 15th of June
- D) the 1st of January

ANSWER KEY

UNIT-1 HELLO

	1	2	3	4	5	6	7	8	9	10	11	12	13
Vocabulary Test	C	B	A	B	D	D	D	D	C	D	A	B	D
Grammar Test	C	B	C	B	A	B	C	A	D	D	B	B	
Reading Test	A	A	B	A	D	B	D	B	D	D	C	A	
New Generation Test - 1	C	C	D	A	C	B							
New Generation Test - 2	A	D	D	B	D	A							
New Generation Test - 3	A	D	D	B	B	C							

1 - 3 : For these questions, choose the best option to fill in the blanks.

1.



Lilly : What do you eat at breakfast?

Sam : I like eating _____ with milk.

- A) cereal
- B) bagels
- C) muffins
- D) croissants

2.



Kim

Do you like sausage sandwiches for breakfast?



Nick

No, I don't like _____.

- A) healthy food
- B) nutritious food
- C) breakfast food
- D) junk food

3.



Seren : What do you like for breakfast?

Jeremy : I love eating cereal with _____ and drinking orange juice.

- A) pancakes
- B) fruit
- C) honey
- D) butter

4.

Junk Food

- ✓ sausage
- ✓ salami
- ✓ hamburger
- ✓ cucumber

Nutritious Food

- ✓ olive
- ✓ tomato
- ✓ bean
- ✓ chocolate

There is one ODD word on each list. Which change can CORRECT the mistake?

- | | | |
|----|----------|-----------|
| A) | sausage | chocolate |
| B) | salami | tomato |
| C) | cucumber | bean |
| D) | cucumber | chocolate |





5.



Murat

On Sundays, I have a big breakfast with my family. We always have butter, bagels, olives and honey.

Which of the following DO NOT Mustafa and his family eat at breakfast?

- | | |
|--|--|
| A)  | B)  |
| C)  | D)  |

6.

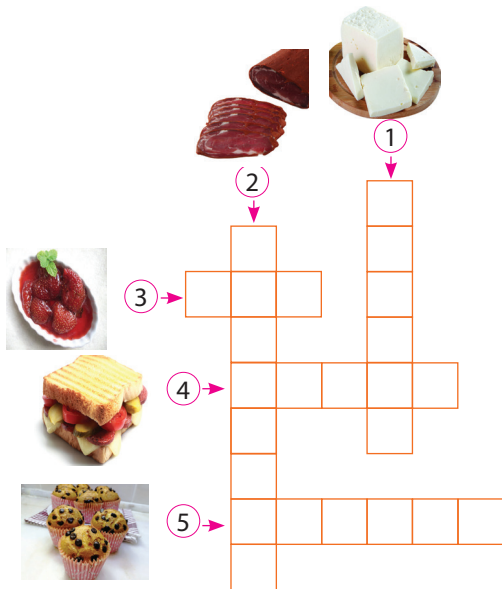

Which of the following words DOES NOT fill in a gap in the puzzle?

- A) cheese
- B) muffin
- C) bread
- D) pastrami

7.

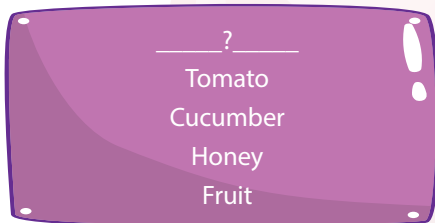

Choose the best title for the list above.

- A) Junk Food
- B) Yummy Breakfast
- C) Foods and Drinks
- D) Packaged Food

8. Ken usually prefers nutritious food for breakfast.

Which of the following DOES NOT he eat at breakfast?

- A) mushrooms
- B) eggs
- C) sausages
- D) beans

9.

- | | |
|---------------|---------------|
| I. organic | a. menu |
| II. breakfast | b. ingredient |
| III. boiled | c. juice |
| IV. fruit | d. egg |

Choose the CORRECT option to match the two parts.

- A) I - b, II - a, III - d, IV - c
- B) I - a, II - c, III - b, IV - d
- C) I - d, II - a, III - c, IV - b
- D) I - b, II - c, III - a, IV - d

10. Zach likes having breakfast. He prefers eating croissants, cucumbers and salami at breakfast. He usually drinks _____ with his breakfast.

Which of the following words CANNOT fill in the gap?

- A) latte
- B) cookies
- C) apple juice
- D) fresh-brewed coffee

11. Tim likes eating fruit, cookies and pancakes at breakfast.

Which of the following DOES NOT Tim like at breakfast?

A)



B)



C)



D)



1 - 7 : For these questions, choose the best option to fill in the blanks.

1.



What do you _____ for breakfast?

Nalan



I love cereal with milk. It is my favorite.

Ali

- A) likes
- B) like
- C) liked
- D) liking

2.



Waiter : Can I have some cheese?

Alfred : No, sorry. _____. Do you want some honey?

Waiter : Sure. I like honey.

- A) Enjoy it
- B) I don't like cheese
- C) It's all gone
- D) It's unhealthy

3. **Fred :** What do you like drinking most?

Jale : I love latte most. _____ ?

Fred : My favorite is apple juice.

- A) What do you prefer eating at breakfast
- B) Who loves it
- C) What about you
- D) Do you think it is healthy

4.



Do you want some sausages?

Meg



_____. I don't like junk food.

Ellie

- A) Yes, please
- B) Sure
- C) It's my favorite
- D) No, thanks

5.

Dorothy : What do you _____ for breakfast at the weekend?

Mathilda : I usually eat cereal with fruit and drink orange juice.

- A) have
- B) had
- C) has
- D) having

6.



_____ she like eating sausage sandwiches?

Janet



No, she hates eating junk food.

Naomi

- A) Are
- B) Is
- C) Does
- D) Do

7.

Ezgi : Does Belinda have croissants at breakfast?

İremsu : Yes, _____. It is her favorite.

- A) she does
- B) she doesn't
- C) she is
- D) she isn't

8.



Murat

Tom ___I___ eating healthy food. He usually ___II___ bagels, jam, butter and some fruit at breakfast. He never ___III___ junk food because he ___IV___ them. He thinks they are unhealthy.

Which of the following matches is CORRECT?

- A) I – like, II – eats, III – have, IV – doesn't like
- B) I – loves, II – eats, III – has, IV – doesn't like
- C) I – likes, II – eats, III – has, IV – don't love
- D) I – love, II – eat, III – have, IV – don't like

9.

- I. Do you want some fried potatoes? → No, thanks. I don't like junk food.
- II. Can I have some sausage sandwiches? → Yes, I can.
- III. What do you like at breakfast? → I like nutritious food.
- IV. Do you like chocolate → Yes, I do because there is a lot of sugar in it.

Which pair IS NOT correct?

- A) I
- B) II
- C) III
- D) IV

10.

- ✓ What does she likes drinking most?
- ✓ What do she like eating at breakfast?
- ✓ Which coffee does she prefer?
- ✓ Why does she like boiled eggs most?

How many of the questions are grammatically correct?

- A) 1
- B) 2
- C) 3
- D) 4

11.

	Do you want some coffee?
Vedat	No, thanks. I don't want coffee.
Umut	Yummy! I love it.
Aleyna	Thanks, but I don't like coffee.
Nermin	No, sorry. It's all gone.





Whose answer IS NOT correct?

- A) Vedat's
- B) Umut's
- C) Aleyna's
- D) Nermin's

Answer the questions (1 – 3) according to the dialogue below.







- Amy** : Can I have some cereal with milk, please?
Mia : No, sorry. The milk is all gone. Do you want cereal with fruit?
Amy : Yummy! I love fruit.
Mia : Orange juice?
Amy : No, thanks. I don't like orange juice. Maybe apple juice.
Mia : Sure. Do you want it with lemon?
Amy : No, thanks. I don't want any lemons.
Mia : OK. Enjoy your breakfast.

1. **Amy** _____ .
 A) is the waitress
 B) hates cereal
 C) wants to drink apple juice with her breakfast
 D) dislikes cereal with fruit
2. **According to the dialogue,** _____ .
 A) Amy wants to eat cereal with fruit first
 B) there isn't any milk in the restaurant
 C) Mia likes lemon with apple juice
 D) cereal is Amy's favorite food at breakfast
3. **Which of the following does Amy dislike?**
 A) 
 B) 
 C) 
 D) 

Answer the questions (4 – 6) according to the passage below.



Hi! My name is Volkan. Every Sunday, I have a big breakfast with my family. I like pastrami and fried eggs for breakfast but my father doesn't like them. His favorite breakfast food is cheese. He also likes boiled eggs. My mother never eats eggs. She prefers pancakes for breakfast. We have different food preferences, but we all drink tea at breakfast. It is our favorite drink.

4. **According to the text,** _____ .
 A) Volkan doesn't like having breakfast
 B) eggs are Volkan's mother's favorite at breakfast
 C) Volkan's father likes fried eggs
 D) Volkan and his family like tea for breakfast
5. **Which breakfast food DO NOT Volkan and his family have at their breakfast table?**
 A) 
 B) 
 C) 
 D) 
6. **Which of the following IS NOT correct according to the passage?**
 A) Volkan has breakfast with his family on the last day of the week.
 B) Volkan's mother likes eating eggs.
 C) Volkan's father dislikes pastrami.
 D) Volkan's father likes eating healthy food at breakfast.

Answer the questions (7 – 9) according to the passage below.

The most important meal of the day is breakfast. Having a nutritious breakfast makes people very healthy. Eggs, butter, jam, cheese and olives are healthy foods for breakfast. There is a lot of protein in them. Some people eat junk food at breakfast. For example; sausages, salami and fried potatoes. There is a lot of fat in them and they are very unhealthy. We shouldn't prefer them for breakfast.

7. According to the text, _____ .

- A) junk food has a lot of protein
- B) sausages are very nutritious
- C) people should prefer nutritious food for breakfast
- D) potatoes and olives are unhealthy

8. Which of the following IS NOT nutritious according to the passage?

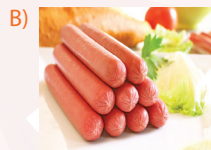

9. Which of the following IS NOT correct according to the passage?

- A) There is a lot of protein in egg and butter.
- B) Sausage, salami and fried potatoes are not nutritious.
- C) We should eat fatty food at breakfast.
- D) Eating a healthy breakfast is very important for health.

Answer the questions (10 – 12) according to the passage below.

Tim usually prefers chocolate cakes, baked muffins and cheesecakes topped with fresh fruit. He sometimes has pancakes but he never eats toast at breakfast. He doesn't like it. With his breakfast, he prefers cold drinks. He likes ice tea and carrot juice for breakfast. He dislikes hot drinks such as espresso, hot chocolate and green tea.

10. Tim _____ .

- A) likes unhealthy food at breakfast
- B) prefers coffee or hot chocolate at breakfast
- C) likes to drink cold beverages with his breakfast
- D) never eats pastries at breakfast

11. Which of the following DOES Tim like eating at breakfast?



12. Which of the following is CORRECT according to the passage?

- A) Tim never eats unhealthy food at breakfast.
- B) Toast is Tim's favorite for breakfast.
- C) Tim usually drinks hot beverages with his breakfast.
- D) Tim prefers pastries at breakfast.

1. Rebecca and Martin want to have breakfast together. They can't decide what to eat. The lists below show their favorite food.

Rick's favorites

- ✓ Pastries
- ✓ Waffles
- ✓ Scrambled Eggs

Martin's favorites

- ✓ Baked Muffins
- ✓ French Toast
- ✓ Pancakes

Which of the following can both eat?



- 2.



Helen : _____ ?

Drake : I like eating cheese, bagels, butter and olives.

Helen : _____ ?

Drake : Yes, I think they are very nutritious.

Helen : _____ ?

Drake : I usually prefer hot beverages with them.

Which question DOES NOT Helen ask Drake?

- A) What do you like drinking with them
- B) Do you think they are healthy
- C) What do you have for breakfast
- D) Do you like nutritious food at breakfast

3. **Kamil** : Do you want a muffin?

Melek : No, I don't want any muffin. Can I have some cheese, please?

Kamil : _____ .

Which of the following DOES NOT complete the conversation above?

- A) Sorry, it's all gone
- B) OK, enjoy it
- C) We don't have any cheese
- D) Thanks, but I don't like it

4. Jeremy doesn't like eating unhealthy food at breakfast. He always eats nutritious food and he prefers hot beverages with his breakfast.

Which breakfast menu does Jeremy prefer for breakfast?



5. The chart below shows 100 people's food preferences at breakfast.

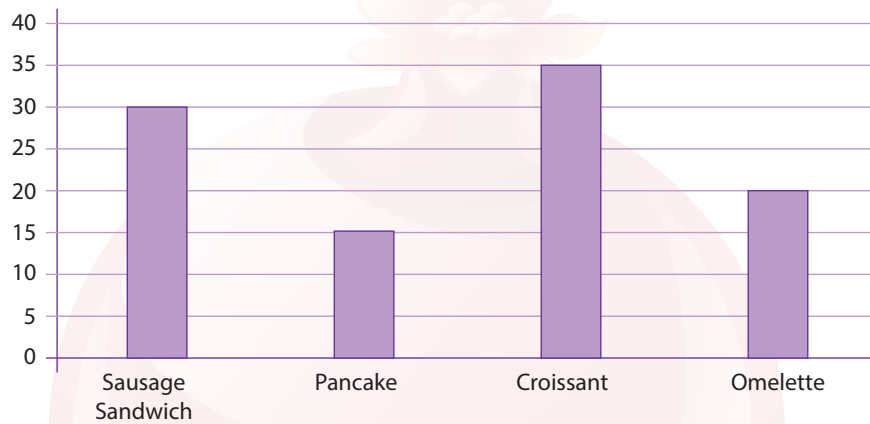

According to the chart, _____ .

- A) nobody likes eating eggs at breakfast
- B) half of the people prefer pastries for breakfast
- C) junk food is not popular
- D) most people eat fruit at breakfast

- 6.

I like eating fried potatoes at breakfast.



Ryan

Cucumbers and tomatoes are my favorite for breakfast.



Elif

I prefer caramel waffles for breakfast.



Wayne

My favorite breakfast food is fresh baked muffins.



Seda

Who prefers nutritious food for breakfast?

- A) Seda
- B) Elif
- C) Wayne
- D) Ryan



Hello! My name is Simon. I usually have breakfast with my best friend, Meg at a café on Sundays. Both of us like eggs, jam, butter and bread. Scrambled eggs are our favorite food at breakfast. We prefer hot drinks with it. I like drinking orange juice and Meg likes tea. We dislike cakes and cookies because they are not nutritious.

According to the passage, Simon _____ .

Simon Choose the best option to fill the gap.

- A) and Meg like cold beverages at breakfast
- B) eats his breakfast with Meg every day
- C) doesn't like nutritious food for breakfast
- D) and Meg have a healthy breakfast on Sundays

2. The table below shows some people's likes and dislikes.

				
Yusuf	X	✓	X	✓
Albert	✓	✓	✓	✓
Nicolas	✓	X	X	X
Leo	X	X	✓	X

Which of the following IS NOT correct according to the table above?

- A) Yusuf and Albert like bagels.
- B) Nicolas doesn't like cereal with milk.
- C) Two people like eating croissants.
- D) Nobody likes muffins.

3.



Jane : _____ ?

Serhat : No, thanks. I don't like junk food. Can I have an omelette, please?

Jane : Sure, enjoy it.

Which of the following completes the conversation above?

- A) Do you like scrambled eggs
- B) What do you like for breakfast
- C) Do you think you have a healthy breakfast
- D) Do you want fried potatoes

4.



Kevin



Selin

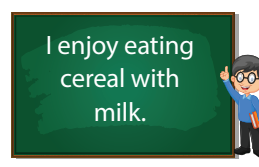

Brad



Stella

Match the students with the restaurants below. Find the ODD one.



5.



Steven

What do you like for breakfast?

I prefer cereal with milk and apple juice at breakfast.

I like cheese and honey. What about you?



Luna

For their breakfast, Steven and Luna _____.

Choose the best option to fill in the blank.

- A) like drinking milk
- B) eat cheese
- C) have different food
- D) like unhealthy food

6. Ali and Esra want to have breakfast together. The lists below show their food preferences for breakfast.

Ali

- ✓ egg
- ✓ muffin
- ✓ fruit

Esra

- ✓ cereal
- ✓ omelette
- ✓ waffle

Choose the breakfast food that both of them like.



1. Every Sunday, Ceren's mother prepares olives, butter, jam, pancakes, muffins and tea for her daughter and her friends.

I like pastries and hot drinks at breakfast.



Tracy

I prefer olives, sausages and salami at breakfast. And I drink cold beverages with them.



Merve

I like cheese and eggs at breakfast. I also like orange juice.



Şule

I prefer sausages and salami at breakfast. And I like cold drinks with them.



Sema

Who likes Ceren's mother's breakfast most?

A) Tracy

B) Merve

C) Şule

D) Sema

- 2.



What do you eat at breakfast?

You shouldn't eat them at breakfast because _____.

I usually eat hamburgers with chips.



Which of the following completes the conversation?

A) I don't prefer fast food

B) there is a lot of protein in them

C) they are very nutritious

D) they are unhealthy

3. Tyler wants to prepare breakfast for his mother. She loves boiled eggs, olives and cheese at breakfast. She also likes drinking coffee.

Which breakfast menu should he prepare?

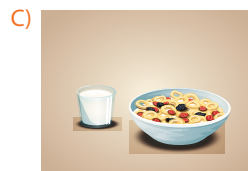

4. The table below shows four people's answers to a question.

	_____ ?
Arnold	I prefer croissants and coffee.
Brandon	I like pastrami, butter and fried eggs.
Gail	I eat cereal with fruit.
Lilly	I love eating black olives.

Which question do they answer?

- A) What do you like at breakfast
- B) Do you like having breakfast
- C) What time do you have breakfast
- D) What is your favorite drink at breakfast

5. **Answer the question according to the passage below.**

In the world, people have different preferences for breakfast. For example, English people like mushrooms, beans or sausages. They usually drink orange juice but Turkish people like drinking tea with olives, cheese, tomatoes and cucumbers for breakfast. We also like jam and honey with butter.

English people _____ .

- A) dislike Turkish breakfast
- B) prefer bread
- C) have different breakfast habits
- D) enjoy eating fruits

6. This graphic below shows 6 – A students' favorite drinks.

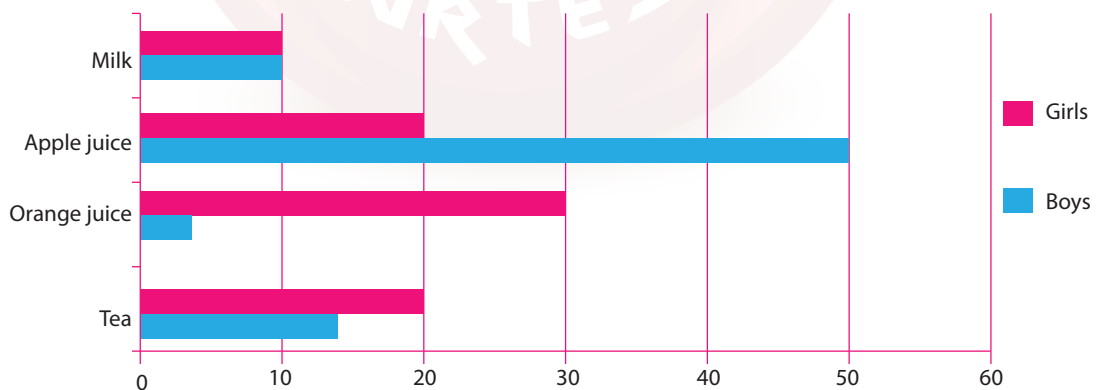

Which of the following IS NOT correct according to the graphic?

- A) The boys sometimes have orange juice for breakfast.
- B) The girls like drinking orange juice a lot.
- C) The boys never drink cold beverages at breakfast.
- D) Some boys and girls like tea at breakfast.

UNIT-2 YUMMY BREAKFAST

	1	2	3	4	5	6	7	8	9	10	11	12	13
Vocabulary Test	A	D	B	D	C	C	B	C	A	B	C		
Grammar Test	B	C	C	D	A	C	A	B	B	B	D		
Reading Test	C	B	C	D	B	B	C	B	C	C	A	D	
New Generation Test - 1	A	D	D	A	B	B							
New Generation Test - 2	D	D	D	C	C	A							
New Generation Test - 3	A	D	B	A	C	C							

1 - 4 : For these questions, choose the best option to fill in the blanks.

1.



Lilly : What is she doing?

Ayşegül : She is _____ her cat, Yumak.

- A) selling B) feeding
C) taking D) waiting

2.



Janet : Where do you live?

Metin : I live _____. The buildings are very high here.

- A) small town B) downtown
C) kiosk D) street

3.



Leyla : Do you like İstanbul?

Kazım : No, I don't. Because it is a very _____ city.

- A) cold B) warm
C) crowded D) cheap

4.



Meral : What are these people doing?

Selda : They are _____ for the bus.

- A) talking B) waiting
C) riding D) skipping

NAR TEST

5.

- I. skip → rope
II. fly → a kite
III. play → badminton
IV. ride → the monkey bar

Which pair is WRONG?

- A) I B) II C) III D) IV

6.

Meltem likes living in a small town. She doesn't like crowded places. She prefers noisy places to live in.

The underlined word is ODD. Which word can we replace with it?

- A) expensive B) busy
C) big D) quiet

7.

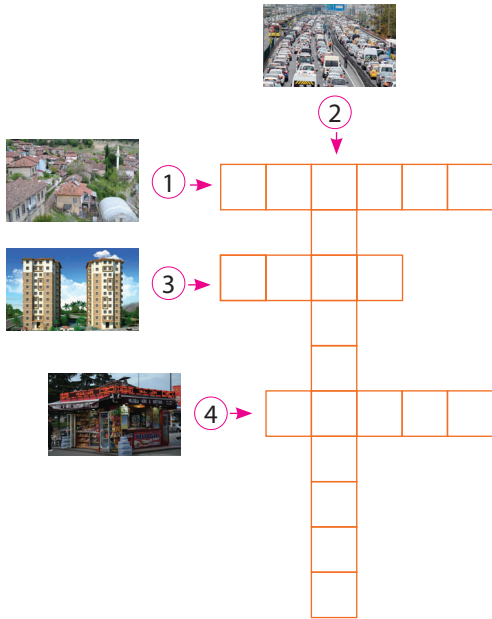

Which of the following DOES NOT fill in a gap in the puzzle?

- A) Kiosk
- B) Street
- C) Uptown
- D) Flat

8.



Which of the following can fill in the gap?

- A) cheap
- B) quiet
- C) busy shops
- D) small houses

9. My name is Clara. I live in a _____ city. The _____ are higher in big cities than in _____ towns. There are a lot of skyscrapers in my city.

Which of the following words DOES NOT fill in a blank above?

- A) small
- B) big
- C) buildings
- D) low

10.



Clark



Ken

Ken is _____ and _____ than Clark.

Fill in the blanks with the correct option.

- A) fatter / taller
- B) thinner / shorter
- C) thinner / taller
- D) fatter / shorter

NARTEST

11.



She is _____.



He is _____ to his favorite band.

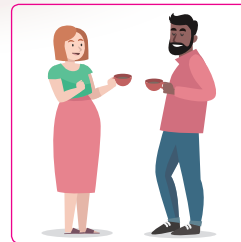

They are _____.



The man is _____ balloons.

Which word DOES NOT complete one of the gaps?

- A) talking
- B) selling
- C) walking
- D) listening

1 - 8 : For these questions, choose the best option to fill in the blanks.

1.



Berk

Melih

Melih is _____ than Berk.

- A) taller B) more tall C) tall D) more taller

2.



Alex : _____ ?

Selen : He is flying a kite.

- A) Is he flying a kite B) What does he do
C) What is his favorite activity D) What is he doing

3.



Population of
İstanbul: 15.070.000



Population of
Rome: 2.873.000

İstanbul is _____ Rome.

- A) crowded than B) more crowded
C) more crowded than D) more than

4.



Lara : Who _____ badminton now?

Metin : Pelin. It's her favorite activity.

- A) do play
- C) does play

- B) is playing
- D) playing

5.



Yasemin : What is your little sister doing?

Murat : She _____ rope right now.

- A) skip
- C) is skipping

- B) skips
- D) likes skipping

6. **Barış** : Do you live downtown or uptown?

Fatma : I live downtown.

Barış : Why do you live there?

Fatma : Because it is _____. I like modern buildings.

- A) more beautiful
- C) more beautiful than

- B) worse
- D) beautiful than

7.



Martin is studying now. He is a hardworking student. His marks are _____ than his classmates' marks.

- A) more good
- B) good
- C) better
- D) more better

8.



Dublin



Kiev

Işıl : Which city is _____ ? Dublin or Kiev?

Nurseli : Dublin is more expensive than Kiev. Buildings are more modern in Dublin.

- A) expensiver
- B) more expensive than
- C) more
- D) more expensive

9.

Name	Age	Height	Weight
Mandy	11	145cm	50kg
Jane	12	165cm	45kg
Ken	14	160cm	75kg

- Jane is ____ (I) ____ Mandy.
- Ken is ____ (II) ____ Jane.
- Mandy is ____ (III) ____ than Jane.

Which of the following matching is TRUE?

- A) I – taller, II – fatter, III - younger
- B) I – taller than, II – fat, III – young
- C) I – taller than, II – fatter than, III – younger
- D) I – tall than, II – fat than, III - young

10.



Sandy's house
€ 1.000.000



Pam's house
€ 20.000

Sandy's house is _____ Pam's house.

Pam's house is _____ Sandy's house.

Which of the following CANNOT complete one of the blanks?

- A) bigger than
B) beautiful than
C) cheaper than
D) more expensive than

11.

- | | |
|--|---------------------------------------|
| I. What is Büşra doing? | a. Yes, they are. |
| II. Is Zeynep feeding the dog now? | b. I usually play on the monkey bars. |
| III. What do you do on the playground? | c. She is flying a kite now. |
| IV. Are buildings taller in downtown? | d. Yes, she is. |

Choose the correct option to match the two parts.

- A) I - c, II - d, III - b, IV - a
B) I - d, II - c, III - b, IV - a
C) I - c, II - b, III - a, IV - d
D) I - d, II - c, III - a, IV - b

12.

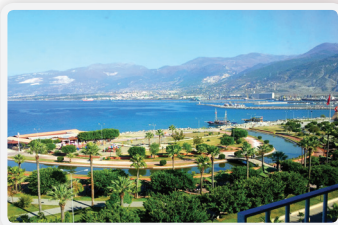

Hatay

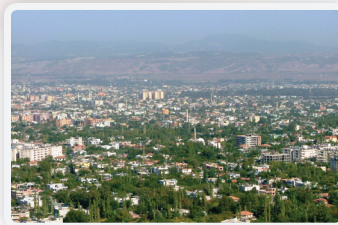

Osmaniye

My hometown Hatay is _____ than Osmaniye. Buildings are _____ than in my hometown, but Osmaniye is _____ than my hometown.

Which of the following DOES NOT complete a blank?

- A) more modern
B) quieter
C) more
D) higher

Answer the questions (1 – 3) according to the passage below.

I live in a big city. The buildings are higher in big cities than the buildings in small towns. There are a lot of skyscrapers in my city. The streets in small towns are quieter than in big cities because big cities are more crowded than small towns. There is always traffic jam in my city and I hate it. The shops are busier and more expensive in my city. But I like my city because I like living in crowded and modern places.



Clark

1. Which picture DOES NOT show Clark's city?



2. Clark _____.

- A) lives uptown
- B) hates his city
- C) doesn't like the traffic jam in his city
- D) lives in a skyscraper

3. According to the text, _____.

- A) small towns are more crowded than big cities
- B) the shops are usually cheaper in big cities
- C) the buildings are taller in small towns
- D) big cities have more modern buildings than small towns

Answer the questions (4 – 6) according to the passage below.

Kelly and Mathilda are classmates and today they are at the playground. They are with their sisters. Today, the playground is more crowded than yesterday. Kelly's sister is riding a bike at the moment. And Mathilda's sister is playing with her dog. Kelly and Mathilda like skipping rope most, but they aren't enjoying themselves. Because they are taking care of their sisters right now.

4. Which of the following CANNOT be correct according to the text?

- A) The playground is busier today than yesterday.
- B) Kelly's and Mathilda's sisters are enjoying themselves.
- C) Mathilda is skipping rope at the playground.
- D) Kelly likes skipping rope most.

5. Which picture shows Kelly and Mathilda's favorite activity?

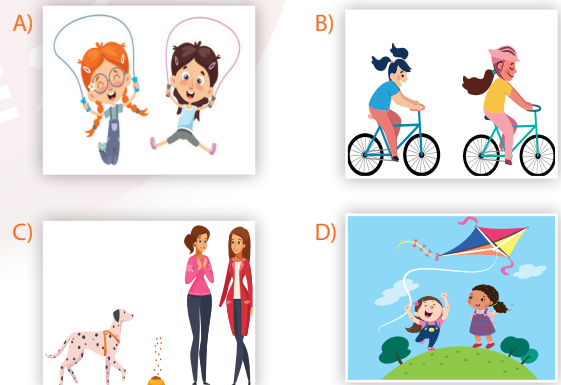

6. Kelly _____.

- A) is Mathilda's best friend
- B) has two sisters
- C) doesn't like skipping rope
- D) isn't doing her favorite activity at the moment

Answer the questions (7 – 9) according to the passage below.



Big cities are crowded and the air is polluted in there. There is always traffic jam and the streets are noisy. You can see a lot of shopping malls and kiosks and they are very expensive. But you can find good jobs and do more things. Life is very exciting in big cities. In small towns, you can't see modern buildings. They are very quiet and the houses are very small there. But you can play in the streets because the streets of small towns aren't crowded.

7. Which of the following is CORRECT according to the text?

- A) There are a lot of skyscrapers in a small town.
- B) In big cities, buildings aren't high.
- C) You can easily find a good job in a small town.
- D) The streets of small towns are quiet.

8. In a big city _____ .

- A) streets are busier than in small towns
- B) everything is cheap
- C) people have fresh air
- D) you can't see any skyscrapers

9. Which of the following pictures DOES NOT show a big city?

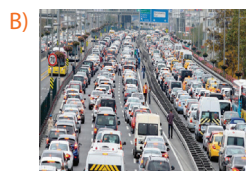

Answer the questions (10 – 12) according to the conversation below.



Susan : Hi, Bill! How are you?

Bill : Hello, Susan! I'm OK. And you?

Susan : I'm fine, too. What is this noise? What are you doing?

Bill : I am in the concert hall. I am listening to Marilyn Manson's concert.

Susan : That is exciting! He is my favorite singer!

Bill : Do you want to join me?

Susan : No, sorry. I am taking care of my little sister at the moment.

Bill : Where is your mom?

Susan : She is jogging in the park right now.

NARTEST

10. According to the dialogue, _____ .

- A) Susan doesn't like Marilyn Manson's concerts
- B) Bill isn't enjoying himself
- C) Susan's mother is taking care of her sister
- D) Bill is at a noisy place at the moment

11. Susan _____ .

- A) doesn't like concerts
- B) is jogging in the park
- C) is in the concert hall at the moment
- D) can't attend the concert

12. Which of the following pictures shows Bill?

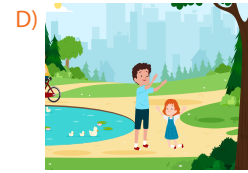
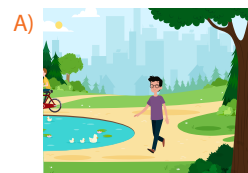

1.



Tom
180 cm
60 kg



Marla
165 cm
90 kg



Carly
190 cm
70 kg



Sally
155 cm
100 kg

Which of the following IS NOT correct according to the pictures?

- A) Tom is taller than Marla.
- B) Carly is fatter than Sally.
- C) Tom is slimmer Carly.
- D) Marla is shorter than Tom.

2. Our teacher is giving information about New Jersey now.



The teacher IS NOT talking about the _____ of New Jersey.

- A) traffic jam
- B) shopping malls
- C) places to watch movies
- D) number of modern buildings

3.

I am rollerblading.



Philip

I am feeding my dog.



Rita

I am walking in the park.



Joshua

I am playing tennis with my best friend.



Melissa

Which of the following questions do they answer?

- A) What is your favorite activity?
- B) What do you do after school?
- C) What are you doing at the moment?
- D) What are the people doing?

4. The table below shows the marks of four students' for different classes.

	Math	Science	English
Beren	45	70	50
Adnan	80	50	45
Kıvanç	85	90	90
Ali	70	85	100

Which of the following is CORRECT according to the table?

- A) Beren has better marks than Ali.
- B) Kıvanç's marks are worse than Adnan's.
- C) Ali's math mark is higher than his English mark.
- D) Kıvanç's science mark is better than the other students'.

5. Mr. Özdemir wants to live in a quiet and peaceful city. He doesn't like noisy and crowded streets, traffic jam and busy shops. He likes living in clean, green and cheap places.

Which of the following places does he prefer living?

A)



B)



C)



D)



- 6.

I live in a big city. There are a lot of tall and modern buildings here. The shopping centers are always crowded here. They are also expensive.



Lilly

I live on a farm and I have animals. It is very quiet and peaceful. I am happy here because I like being in nature.



Harold

Which of the following questions DOES NOT have an answer above?

- A) Where does Harold live?
- B) Why does Lilly like living in the countryside?
- C) Does Harold like his city?
- D) What is Lilly's city like?

1. Answer the question according to the chart below.

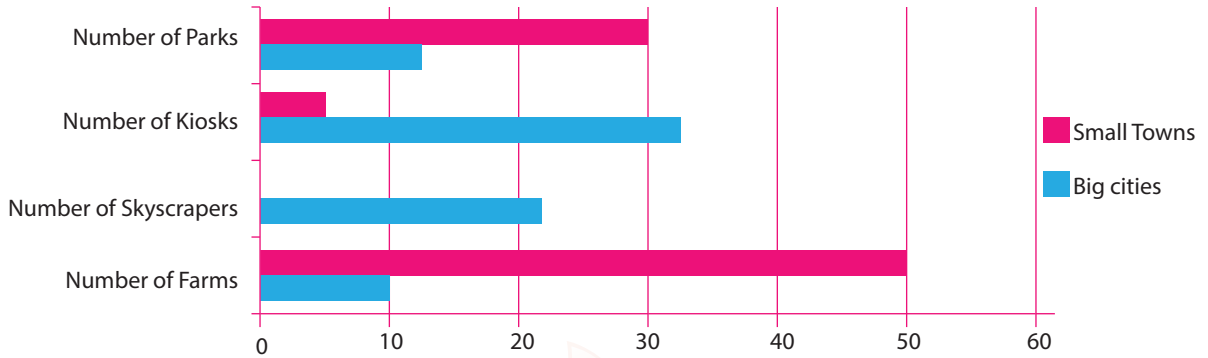

According to the chart, _____.

Choose the best option to fill in the blank.

- A) big cities have more farms than small towns
 - B) there aren't any kiosks in small towns
 - C) life is more expensive in big cities
 - D) small towns have more green places than big cities
2. Answer the question according to the passage below.



Samantha lives in Kiev. In her city, there are a lot of skyscrapers. The streets are always crowded and noisy. She goes to school by school bus and there is usually a traffic jam. The air is polluted in her city. The shops are very expensive and busy. She wants to live in a quieter and nicer place.

Samantha

According to the passage, _____.

- A) Samantha wants to live in a bigger city
- B) there are modern buildings in Samantha's city
- C) life is more expensive in small towns than Samantha's city
- D) in Kiev, students never go to school by bus

3. **Rita** : _____ ?

Selen : She is studying at the moment.

Rita : Studying?

Selen : Yes, she is.

Choose the best option to complete the dialogue.

- A) Where is she studying right now
- B) What does she do
- C) Why is your sister studying at the moment
- D) What is your sister doing now



4. Paris is a very crowded city. There are 2.141.000 people in Paris. It has a lot of skyscrapers. There is always a traffic jam in Paris.

Which of the following pictures DOES NOT show Paris?



- 5.

What are you doing at the moment?	
Sally	I am riding a bicycle.
Kazım	I am playing on the monkey bars.
Mina	I am flying a kite.
Garry	I am playing badminton.

Which of the following DOES NOT show one of the students above?

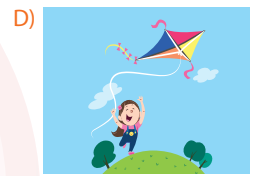

6. Aylin asked her friends about their 'favorite activities'. The chart below shows their answers.

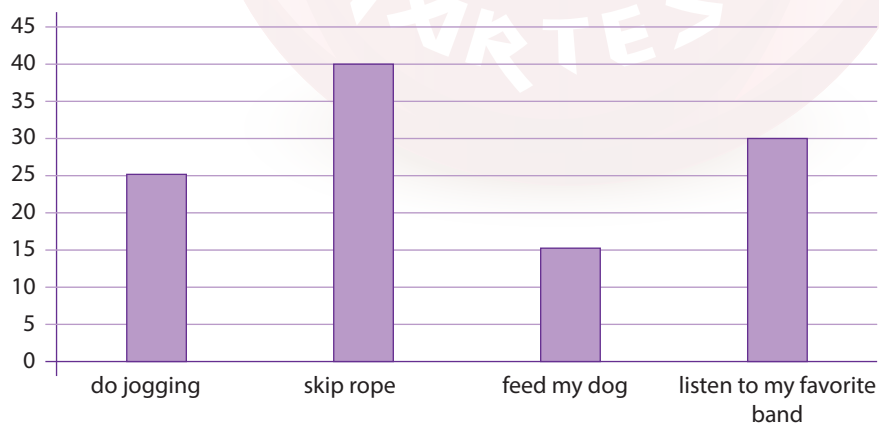

According to the chart, _____ .

- A) most students don't like doing sports
- B) feeding the dog is all of the students' favorite activity
- C) students like listening to music more than doing jogging
- D) half of the students prefer doing jogging

1.



Alison
170 cm
45 kg



Neil
180 cm
90 kg



Betty
155 cm
60 kg

Which of the following is TRUE according to the pictures?

- A) Alison is fatter than Neil.
 - B) Neil is slimmer than Betty.
 - C) Betty is taller than Alison.
 - D) Alison is shorter than Neil.
2. Tracy prepared a poster for her English class. But she didn't write the adjectives on the poster. She wanted her friends to find them.

	<p>For Rent 500 TL For Rent 1000 TL</p>

Which of the following adjectives DO NOT they use?

- A) warmer B) more crowded C) fatter D) more expensive
3. Answer the question according to the passage below.

Marlon, Jasmin and Rebecca are classmates. They are in the park right now. Marlon and Jasmin are enjoying themselves. Marlon is playing football because he likes playing sports. Jasmin's favorite activity is skipping rope but she is flying a kite right now. Rebecca is taking care of her little brother. Her brother is riding a bicycle at the moment.

According to the passage, _____ .

- A) Marlon isn't happy in the park B) Rebecca is enjoying herself
- C) Jasmin isn't doing her favorite activity D) Marlon and Rebecca are playing football together

4. Tolga and Ramazan want to go on holiday together. Look at the lists below.

Ramazan	Tolga
✓ quiet	✓ green
✓ cheap	✓ warm
✓ small	✓ clean

Which of the following place should they prefer?

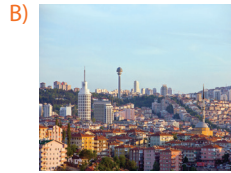

5.

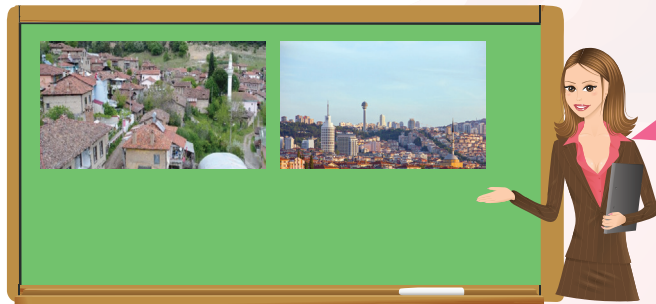

Big cities are noisier and the air is polluted in these places. In small towns, the streets are quieter than in big cities. And in small towns, the air is fresher than in big cities. Most people like big cities because life is more exciting in big cities.

The teacher is _____ .

- A) comparing small towns and big cities
- B) talking about the bad sides of small towns
- C) describing the life of people in small towns
- D) trying to find solutions for air pollution

6. **Janet** : Do you live uptown or downtown?

Ben : I live downtown but I don't like it. Because _____ .

Which of the following DOES NOT complete the conversation?

- A) there is always traffic jam
- B) the air is polluted
- C) shops are always busy here
- D) life is very cheap



UNIT-3 DOWNTOWN

	1	2	3	4	5	6	7	8	9	10	11	12	13
Vocabulary Test	B	B	C	B	D	D	B	C	D	C	C		
Grammar Test	A	D	C	B	C	A	C	D	C	B	A	C	
Reading Test	A	C	D	C	A	D	D	A	C	D	D	C	
New Generation Test - 1	B	A	C	D	C	B							
New Generation Test - 2	D	B	D	C	B	C							
New Generation Test - 3	D	A	C	C	A	D							